

PLAT OF SURVEY

A PARCEL OF LAND SITUATED IN THE NORTHEAST QUARTER AND IN THE NORTHWEST QUARTER OF SECTION 18, TOWN 7 NORTH, RANGE 3 EAST, JEFFERSON TOWNSHIP, WILLIAMS COUNTY, OHIO. LOCATED WITHIN THE NORTH AND THE EAST OF THE FIRST PRINCIPAL MERIDIAN OF THE ORIGINAL LAND SUBDIVISIONS OF OHIO.

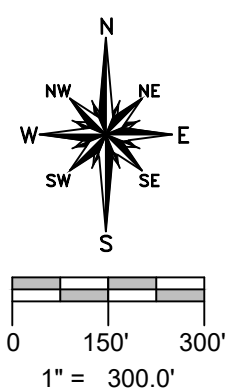
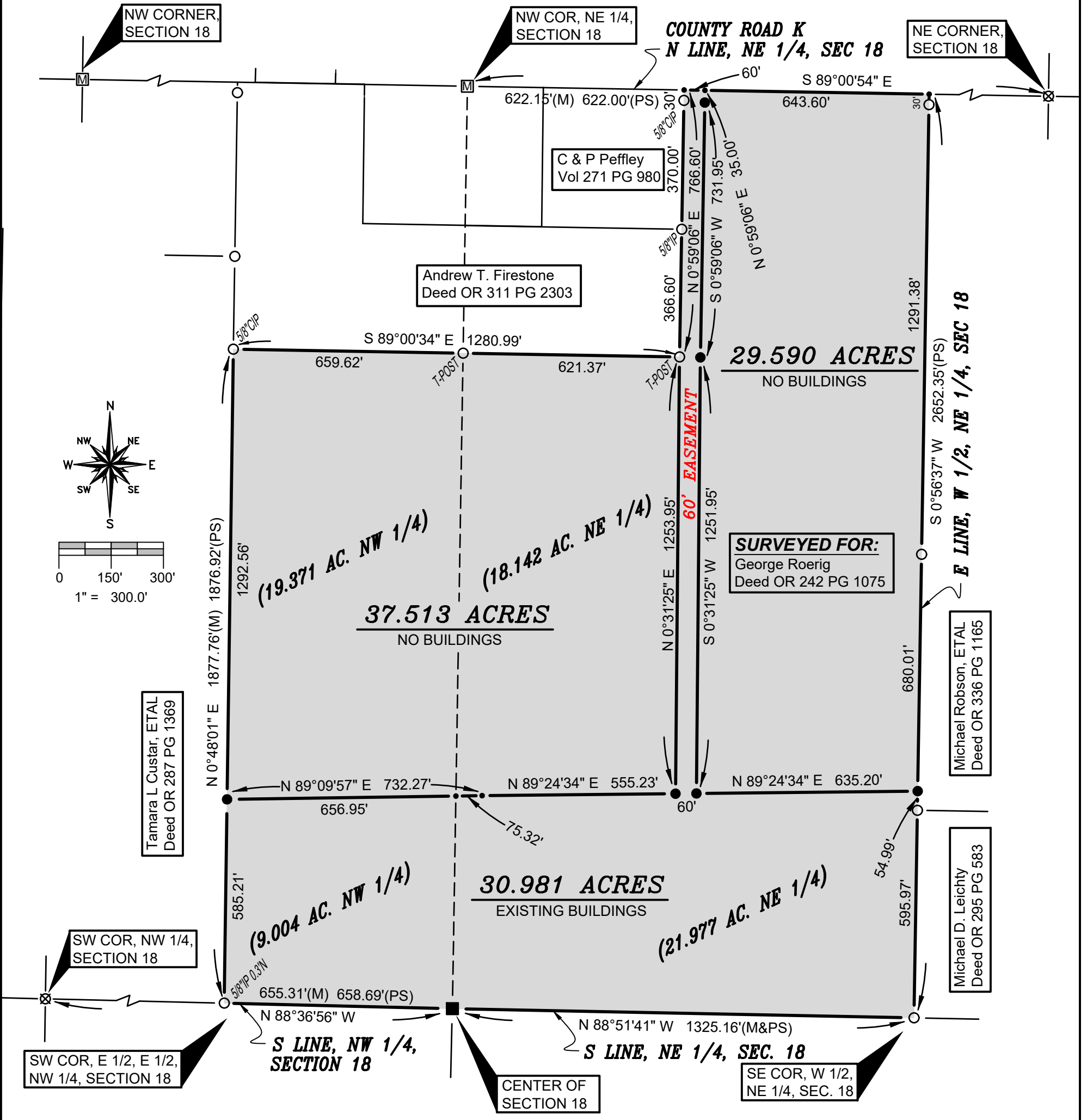

- SURVEY LEGEND**
- Placed 5/8" Rebar w/ Cap
 - ✕ Found PK Nail
 - Point Established this Survey
 - Found Iron Pin or Pipe
 - ⊠ Found Monument Box
 - ⊗ Found Railroad Spike
 - ✕ Placed MAG Nail
 - Found Wood Post

General Occupation Note:
 Generally the Eastern, Southern and Western boundaries of this parcel are wooded and contain random areas of fence. Other boundaries of this parcel are agricultural/lawn.

- REFERENCE SURVEYS**
- Volume 7R Page 333
 - Volume 8R Page 239
 - Volume 10R Page 079
 - Volume 10R Page 270
 - Volume 19R Page 199
 - Volume 22R Page 038
 - Volume 25R Page 188
 - Volume 26R Page 104
 - Volume 26R Page 107
 - Volume 27R Page 044
 - Volume 28R Page 128

I HEREBY CERTIFY THAT I HAVE SURVEYED THE PREMISES SHOWN ON THE PLAT ABOVE. ALL DIMENSIONS ARE SHOWN IN FEET AND DECIMALS THEREOF. SINCE THIS SURVEY DOES NOT INCLUDE A TITLE SEARCH, THERE COULD BE EASEMENTS OR OTHER ENCUMBRANCES UPON THE LAND WHICH ARE NOT SHOWN ON THIS SURVEY PLAT. IF THESE ARE REQUIRED, PLEASE FURNISH THE NECESSARY INFORMATION. THE BEARINGS AND DISTANCES SHOWN ON THE PLAT ABOVE ARE BASED ON STATE PLANE COORDINATES, SPC83, ZONE-OHIO NORTH. THIS SURVEY HAS BEEN RECORDED IN VOL. 28R PAGE 147 OF THE WILLIAMS COUNTY SURVEY RECORDS.

Brian M. Wieland
 BRIAN M. WIELAND - REGISTERED SURVEYOR NO. 8286

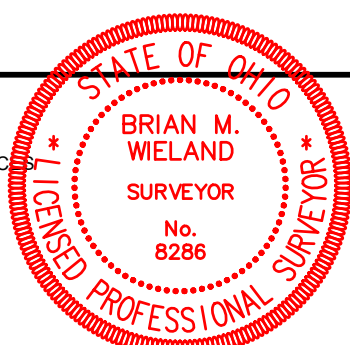

DATE: 4-14-21 **JOB: 21-051**
WIELAND SURVEYING & ENGINEERING, LLC
 14067 COUNTY ROAD 20
 WEST UNITY, OH 43570
 419-553-0112 VOICE
 brian@wielandsurveying.com